

DEPARTMENT OF ENVIRONMENT AND CONSERVATION

DIVISION OF GROUND WATER PROTECTION

CERTIFICATE OF COMPLETION OF SUBSURFACE SEWAGE DISPOSAL SYSTEM

Issued to: ISAAC ZIMMERLE  
 Owner, Developer, Contractor, Installer, Etc.  
 Location: DEER RUN ESTATES TRACT #3  
on LUNN STORE ROAD

\* Not to Scale

Type of system  
 1. Conventional **\* Pump System**  
 2. Low Pressure Pipe  
 3. Mound  
 4. Lagoon  
 5. Large Diameter Gravelless Pipe  
 (a) Sand backfill required Yes ( ) No ( )  
 6. Other \_\_\_\_\_  
T-H 1000 Septic Tank  
 (type) (volume)  
 Estimated Absorption Rate 45  
 (minutes per inch)  
 New Installation ( ) Repair ( ) Other  
 Installed by: RANDY CLARK

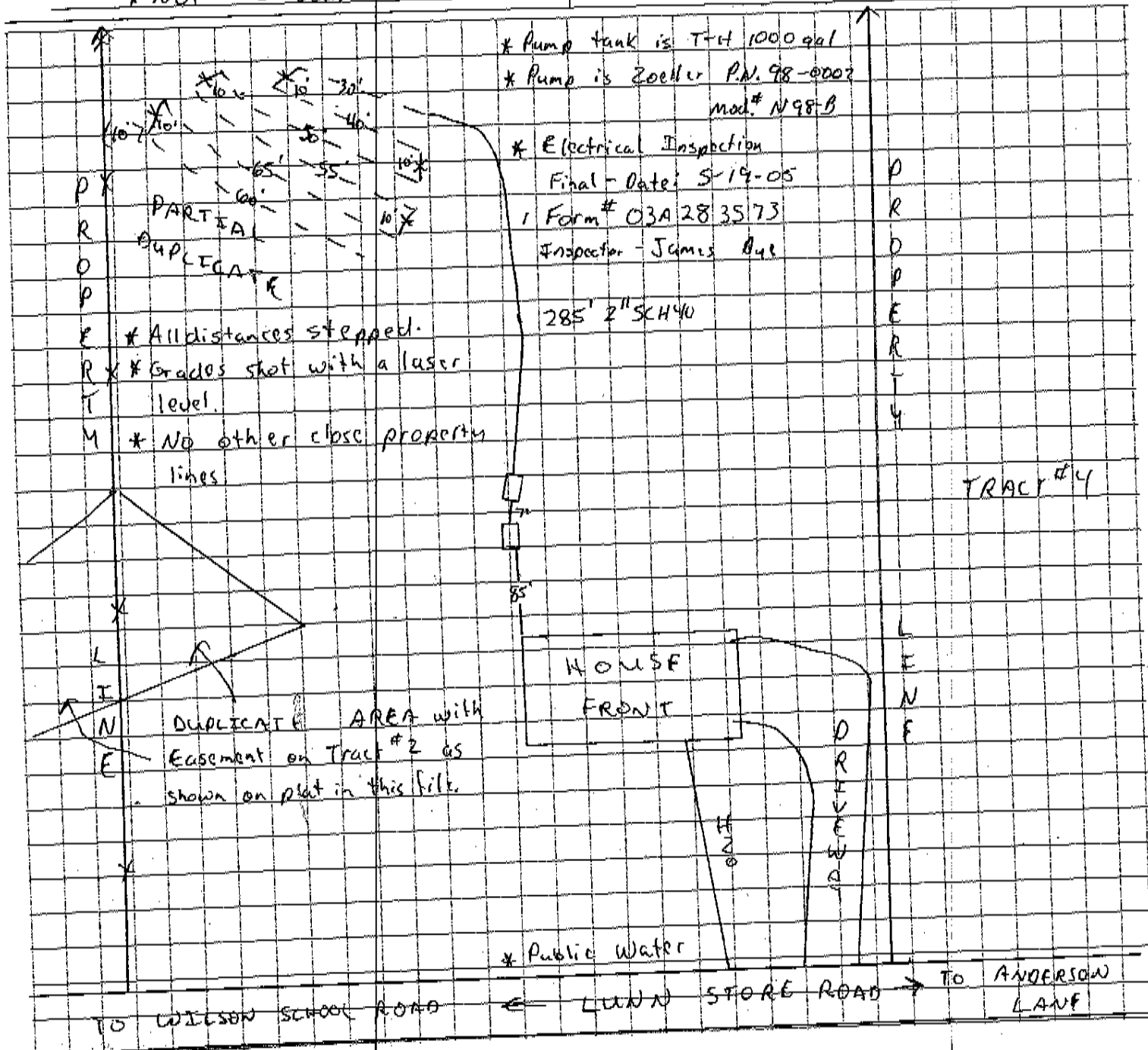

Construction Approved By: \_\_\_\_\_

Keith Shultz ESTE  
(Name and Title)

6-9-05  
(date)